

DID YOU KNOW?

In the United States  
there are nearly 57 million  
people with disabilities.

With the goal of helping to improve access to dental care for individuals with disabilities, Penn Dental Medicine has established a new continuing education series through the support of Delta Dental.

**FREE  
TO REGISTER  
AND GAIN  
CREDIT**

- Live webinars and on-demand courses
- Open to any U.S. licensed dentist and their support personnel at no charge.
- Dentists completing 18 or more of the courses within a three-year period will receive a certificate of completion from Penn Dental Medicine, an ADA CERP Provider, as a *Disabilities Dentistry Clinician Expert*.

› Register for a free course at  
[www.dental.upenn.edu/disabilitiescare](http://www.dental.upenn.edu/disabilitiescare)



**Penn**  
Dental Medicine  
UNIVERSITY of PENNSYLVANIA

Care Center for  
Persons with Disabilities

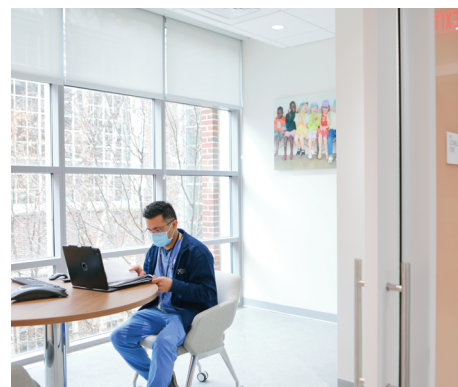

**ADA CERP®** | Continuing Education  
Recognition Program

Penn Dental Medicine is an ADA CERP Recognized Provider. ADA CERP is a service of the American Dental Association to assist dental professionals in identifying quality providers of continuing dental education. ADA CERP does not approve or endorse individual courses or instructors, nor does it imply acceptance of credit hours by boards of dentistry. Concerns or complaints about a CE provider may be directed to the provider or to ADA CERP at [www.ada.org/cerp](http://www.ada.org/cerp).

**DELTA DENTAL®**